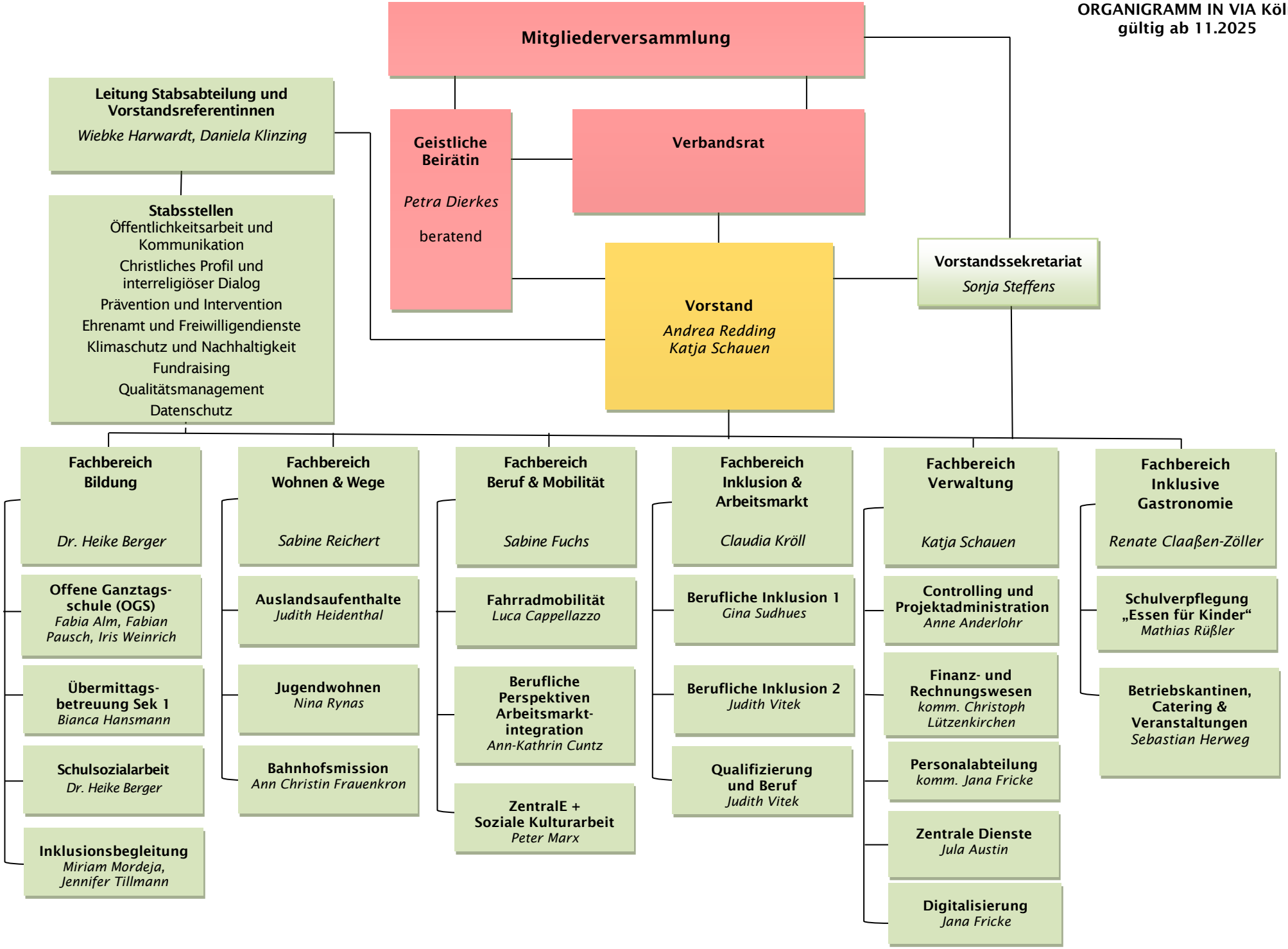ORGANIGRAMM IN VIA Köln
gültig ab 11.2025